

Illuminating the breast health journey

From early detection to accurate diagnosis

GET YOUR REGULAR CHECK-UP

- ✓ Check by your doctor or gynecologist, or screening mammogram by a radiologist
- ✓ No matter what your age or gender, don't hesitate to ask them for information about breast screenings!

SOMETHING SUSPICIOUS?

Remember: self-tests are only an additional check. They are not a replacement of medical screenings, which can detect breast cancer and other presences earlier and better.

BREAST TESTS

... to map out the area

MAMMOGRAM

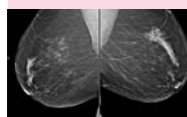

ULTRASOUND

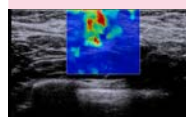

MRI

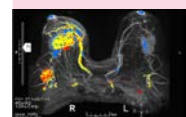

BIOPSY

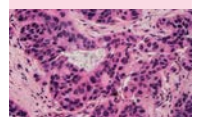

Checked by

radiologist

pathologist

Other tests can provide additional information to the medical team.

DIAGNOSIS

✓
Everything's okay!

Something benign was found in your breast.

Something malignant was found in your breast.

Your doctor or gynecologist will brief you about the result.

TREATMENT

Malignant or benign, your doctor or gynecologist will guide you through the next steps that need to be taken.

Do you have any questions?

Ask them to the doctors and nurses who guide you.
It's your journey!